# Miss Delicia Chisholm

polka or march

W. Fraser, 20th century Scottish
from a recording of Father John MacPhail, c.1960

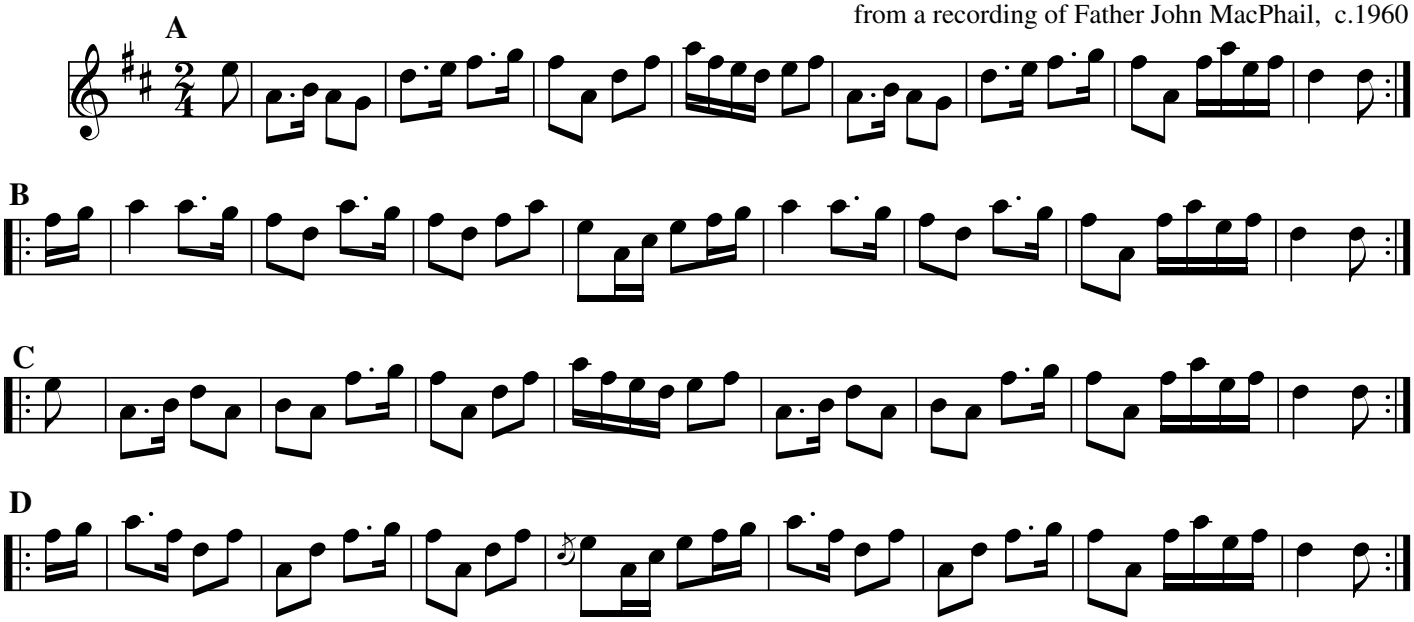


i. Master Method, 1954. ii. Queen's Own Highlanders. iii. Father John MacPhail home recording.

transcribed by Paul Cranford
**www.cranfordpub.com**